

**NOTES:**  
 #5 REBAR AT ALL CORNERS UNLESS OTHERWISE NOTED.  
 AREAS COMPUTED BY COORDINATE METHOD.  
 UNADJUSTED RATIO OF PRECISION: 1:14,312  
 SUBJECT TRACT ZONED: CB (PER MECKLENBURG COUNTY GIS)  
 TOTAL ACREAGE FOR THE AREA ENCOMPASSED BY THIS MAP IS: 22.646 ACRES  
 NO DEVELOPMENTAL STUMP HOLES REPORTED TO THIS FIRM WITHIN THE LOTS WHICH MAKE UP THIS MAP.  
 SUBJECT TAX PARCEL 011-221-01.

**SITE AREA:**  
 COMMERCIAL AREA (TOTAL) 22.646 ACRES  
 R/W PARCELS 0.709 ACRE  
 21.937 ACRES

**CERTIFICATION OF OWNERSHIP AND DEDICATION**  
 I, HEREBY CERTIFY THAT I AM THE OWNER OF THE PROPERTY SHOWN AND DESCRIBED HEREON, AND THAT I HEREBY ADOPT THIS PLAN OF SUBDIVISION WITH MY FREE CONSENT, AND DEDICATE ALL STREETS, ALLEYS, WALKS, PARKS, AND OTHER SITES AND EASEMENTS TO PUBLIC OR PRIVATE USE AS NOTED. FURTHERMORE, I DEDICATE ALL SANITARY SEWER LINE AND ALL WATER LINES TO THE CHARLOTTE-MECKLENBURG UTILITY DEPARTMENT, IF APPLICABLE.

FOR LENNAR CAROLINAS (OWNER) \_\_\_\_\_ DATE \_\_\_\_\_  
 APPROVED IN ACCORDANCE WITH THE SUBDIVISION PROVISIONS AS SET FORTH IN THE SUBDIVISION ORDINANCE OF THE TOWN OF HUNTERSVILLE, NORTH CAROLINA.  
 TOWN PLANNER \_\_\_\_\_ DATE \_\_\_\_\_

**LEGEND:**  
 SCM - SET CONCRETE MONUMENT  
 DB - DEED BOOK  
 PD - PLAT PAGE  
 MB - MAP BOOK  
 (T) - TOTAL  
 R/W - RIGHT OF WAY  
 NAD - NORTH AMERICAN DATUM  
 NAVD - NORTH AMERICAN VERTICAL DATUM  
 PID - PARCEL IDENTIFICATION  
 CF - COMBINED FACTOR  
 FEMA - FEDERAL EMERGENCY MANAGEMENT AGENCY  
 FIRM - FLOOD INSURANCE RATE MAP  
 FND - FOUND  
 [NTS] - NOT TO SCALE  
 SF - SQUARE FOOT  
 AC - ACREAGE  
 FND - FOUND  
 CONC - CONCRETE  
 S.W.I.M. - STORM WATER IMPROVEMENT AND MANAGEMENT  
 ● - FOUND CORNER (AS DESCRIBED)  
 ○ - SET CORNER #5 REBAR UNLESS OTHERWISE NOTED

\_\_\_\_\_- PROPERTY LINE  
 \_\_\_\_\_ ADJOINING PROPERTY LINE (NOT SURVEYED)  
 \_\_\_\_\_ EASEMENT  
 \_\_\_\_\_ RIGHT OF WAY  
 \_\_\_\_\_ FENCE  
 \_\_\_\_\_ 30' POST CONSTRUCTION BUFFER (PER MECKLENBURG COUNTY GIS)

This drawing and/or the design shown are the property of ESP Associates, Inc. The reproduction, alteration, copying or other use of this drawing without their written consent is prohibited and any infringement will be subject to legal action.

ESP Associates, Inc.

I, REVIEW OFFICER OF MECKLENBURG COUNTY, CERTIFY THAT THE MAP OR PLAT TO WHICH THIS CERTIFICATION IS AFFIXED MEETS ALL STATUTORY REQUIREMENTS FOR RECORDING.  
 REVIEW OFFICER \_\_\_\_\_ DATE \_\_\_\_\_

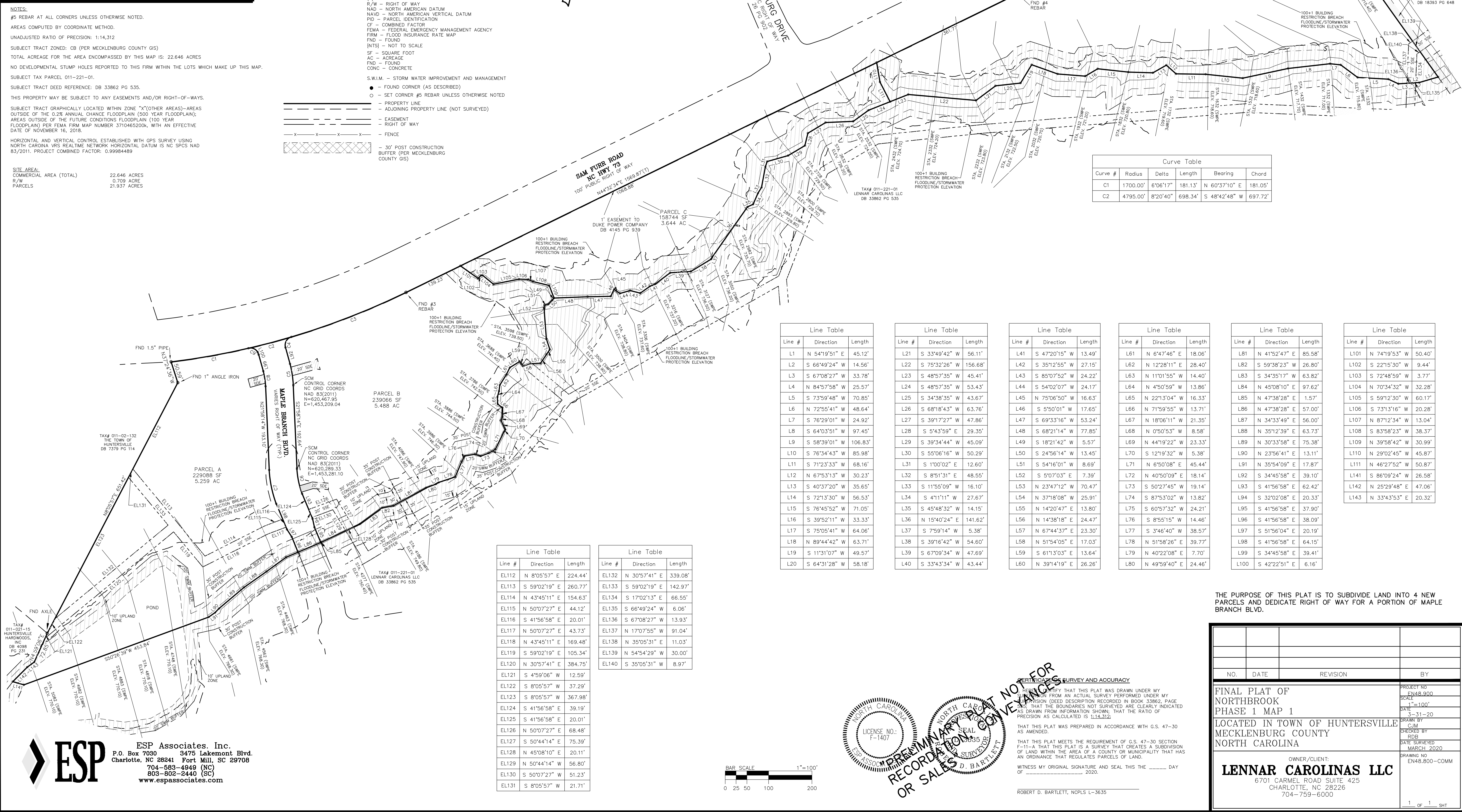
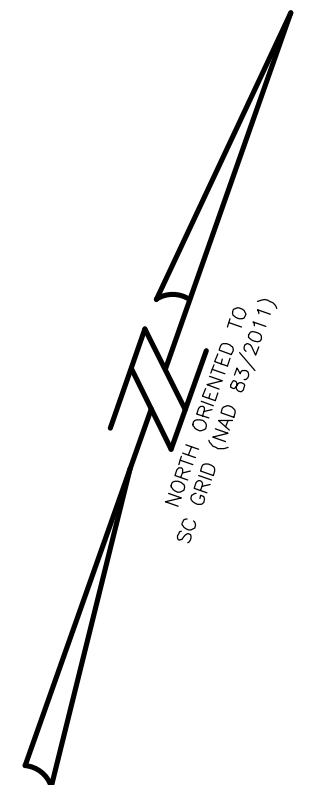

Curve #	Radius	Delta	Length	Bearing	Chord
C1	1700.00'	6°06'17"	181.13'	N 60°37'10" E	181.05'
C2	4795.00'	8°20'40"	698.34'	S 48°42'48" W	697.72'

Line #	Direction	Length
L1	N 54°19'51" E	45.12'
L2	S 66°49'24" W	14.56'
L3	S 67°08'27" W	33.78'
L4	N 84°57'58" W	25.57'
L5	S 73°59'48" W	70.85'
L6	N 72°55'41" W	48.64'
L7	S 76°29'01" W	24.92'
L8	S 64°03'51" W	97.45'
L9	S 58°39'01" W	106.83'
L10	S 76°34'43" W	85.98'
L11	S 71°23'33" W	68.16'
L12	N 67°53'13" W	30.23'
L13	S 40°37'20" W	35.65'
L14	S 72°13'30" W	56.53'
L15	S 76°45'52" W	71.05'
L16	S 39°52'11" W	33.33'
L17	S 75°05'41" W	64.06'
L18	N 89°44'42" W	63.71'
L19	S 11°31'07" W	49.57'
L20	S 64°31'28" W	58.18'
L21	S 33°49'42" W	56.11'
L22	S 75°32'26" W	156.68'
L23	S 48°57'35" W	45.41'
L24	S 48°57'35" W	53.43'
L25	S 34°38'35" W	43.67'
L26	S 68°18'43" W	63.76'
L27	S 39°17'27" W	47.86'
L28	S 54°35'59" E	29.35'
L29	S 39°34'44" W	45.09'
L30	S 55°06'16" W	50.29'
L31	S 1°00'02" E	12.60'
L32	S 8°51'31" E	48.55'
L33	S 11°55'09" W	16.10'
L34	S 41°11'1" W	27.67'
L35	S 45°48'32" W	14.15'
L36	N 15°40'24" E	141.62'
L37	S 7°59'14" W	5.38'
L38	S 39°16'42" W	54.60'
L39	S 67°09'34" W	47.69'
L40	S 33°43'34" W	43.44'
L41	S 47°20'15" W	13.49'
L42	S 35°12'55" W	27.15'
L43	S 85°07'52" W	24.22'
L44	S 54°02'07" W	24.17'
L45	N 75°06'50" W	16.63'
L46	S 5°50'01" W	17.65'
L47	S 69°33'16" W	53.24'
L48	S 68°21'14" W	77.85'
L49	S 18°21'42" W	5.57'
L50	S 24°56'14" W	13.45'
L51	S 54°16'01" W	8.69'
L52	S 50°7'03" E	7.39'
L53	S 23°47'12" W	70.47'
L54	S 37°18'08" W	25.91'
L55	N 14°20'47" E	13.80'
L56	N 14°38'18" E	24.47'
L57	S 67°44'37" E	23.30'
L58	N 51°54'05" E	17.03'
L59	S 61°13'03" E	13.64'
L60	N 39°14'19" E	26.26'
L61	N 6°47'46" E	18.06'
L62	N 12°28'11" E	28.40'
L63	N 11°01'55" W	14.40'
L64	N 4°50'59" W	13.86'
L65	N 22°13'04" W	16.33'
L66	N 71°59'55" W	13.71'
L67	N 18°06'11" W	21.35'
L68	N 0°50'53" W	8.58'
L69	N 44°19'22" W	23.33'
L70	N 12°19'32" W	5.38'
L71	N 6°50'08" E	45.44'
L72	N 40°50'09" E	18.14'
L73	S 50°27'45" W	19.14'
L74	S 87°53'02" W	13.82'
L75	S 60°57'32" W	24.21'
L76	S 8°55'15" W	14.46'
L77	S 3°46'40" W	38.57'
L78	N 51°58'26" E	39.77'
L79	N 40°22'08" E	7.70'
L80	N 49°59'40" E	24.46'
L81	N 41°52'47" E	85.58'
L82	S 59°38'23" W	26.80'
L83	S 34°35'17" W	63.82'
L84	N 45°08'10" E	97.62'
L85	N 47°38'28" E	1.57'
L86	N 47°38'28" E	57.00'
L87	N 34°33'49" E	56.00'
L88	N 35°12'39" E	63.73'
L89	N 30°33'58" E	75.38'
L90	N 23°56'41" E	13.11'
L91	N 35°54'09" E	17.87'
L92	S 34°45'58" E	39.10'
L93	S 41°56'58" E	62.42'
L94	S 32°02'08" E	20.33'
L95	S 41°56'58" E	37.90'
L96	S 41°56'58" E	38.09'
L97	S 51°56'04" E	20.19'
L98	S 41°56'58" E	64.15'
L99	S 34°45'58" E	39.41'
L100	S 42°22'51" E	6.16'
L101	N 74°19'53" W	50.40'
L102	S 22°15'30" W	9.44'
L103	S 34°35'17" W	3.77'
L104	N 70°34'32" W	32.28'
L105	S 59°12'30" W	60.17'
L106	S 73°13'16" W	20.28'
L107	N 87°12'34" W	13.04'
L108	S 83°58'23" W	38.37'
L109	N 39°58'42" W	30.99'
L110	N 29°02'45" W	45.87'
L111	N 46°27'52" W	50.87'
L112	S 86°09'24" W	26.58'
L113	N 25°29'48" E	47.06'
L114	N 33°43'53" W	20.32'

**ESP Associates, Inc.**  
 P.O. Box 7030 3475 Lakemont Blvd.  
 Charlotte, NC 28241 Fort Mill, SC 29708  
 704-583-4949 (NC) 803-802-2440 (SC)  
 www.espassociates.com

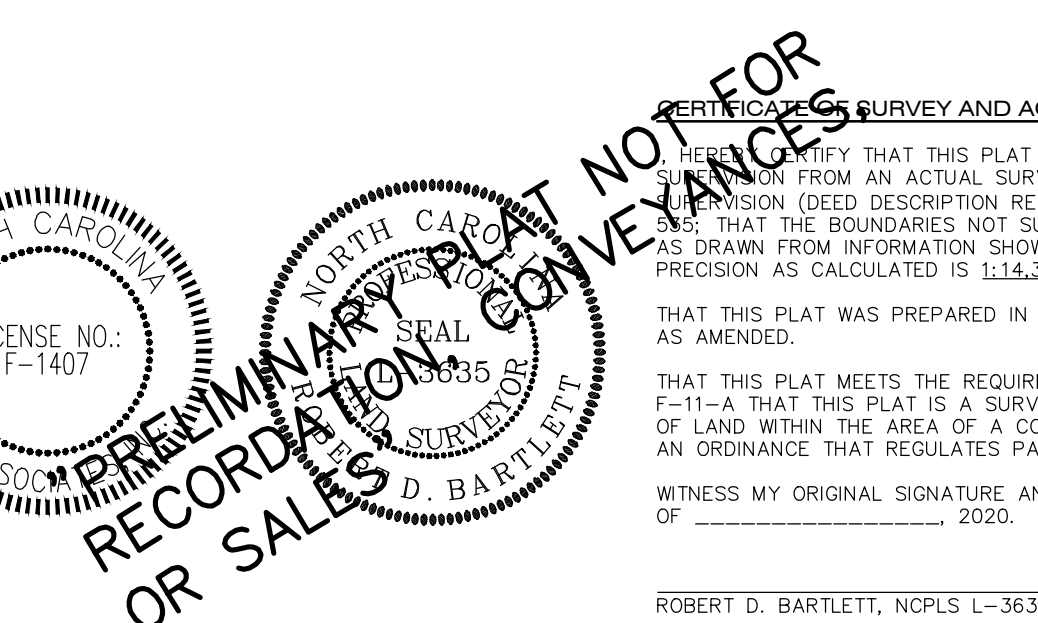
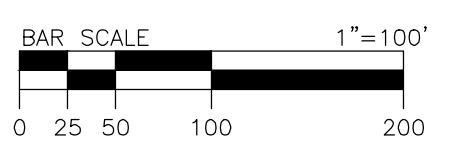

THE PURPOSE OF THIS PLAT IS TO SUBDIVIDE LAND INTO 4 NEW PARCELS AND DEDICATE RIGHT OF WAY FOR A PORTION OF MAPLE BRANCH BLVD.

NO.	DATE	REVISION	BY

FINAL PLAT OF NORTHBROOK PHASE 1 MAP 1 LOCATED IN TOWN OF HUNTERSVILLE MECKLENBURG COUNTY NORTH CAROLINA

OWNER/CLIENT:  
**LENNAR CAROLINAS LLC**  
 6701 CARMEL ROAD SUITE 425  
 CHARLOTTE, NC 28226  
 704-759-6000

PROJECT NO: EN48.900  
 SCALE: 1"=100'  
 DATE SURVEYED: 3-31-20  
 DRAWN BY: CJM  
 CHECKED BY: RBH  
 DATE SURVEYED: MARCH 2020  
 DRAWING NO: EN48.800-COMM  
 1 of 1 SHEET